

TECHNICAL PACKAGE

Style Name: Roland Dress

Size Range: XS-XL

Style Number: 27001S25D1

Sample Size: M

Generated by: Ryan Moll

DESCRIPTION

Women's dress with design lines, shifted back shoulder seams, and side panels. Also has overlapped vent flaps built into the side panels at hem and an all-in-one facing.

SKETCH - 1/8th Scale

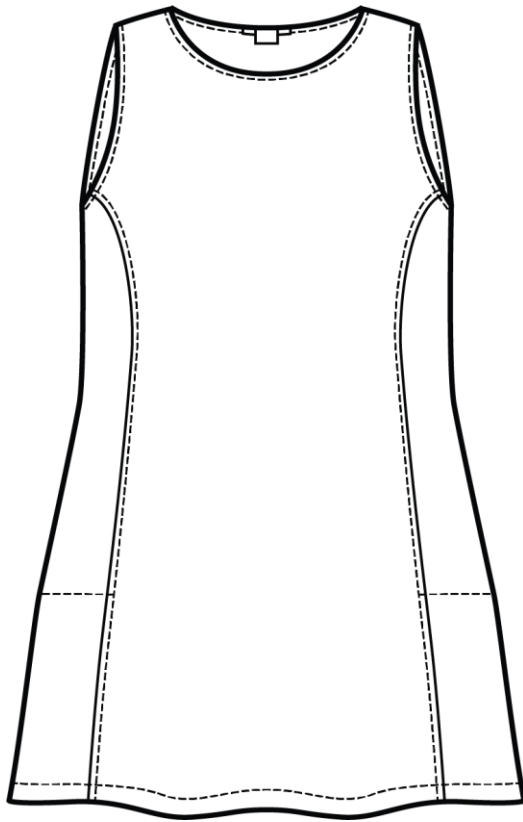

FRONT

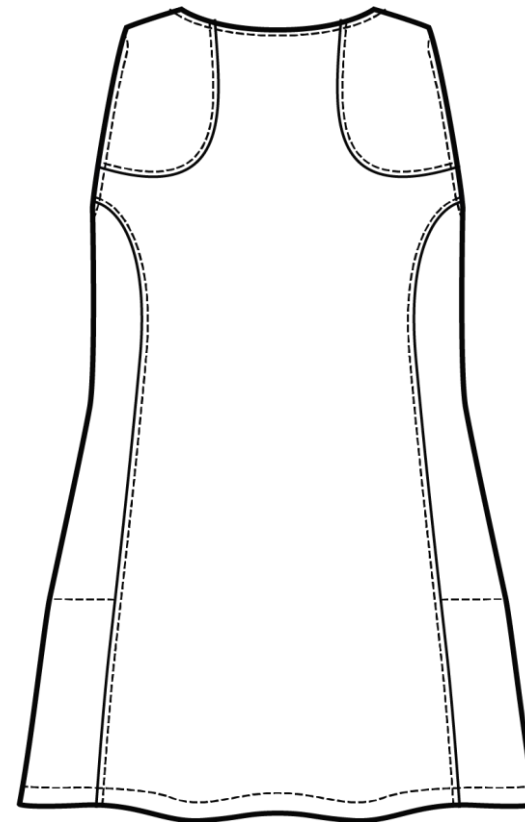

BACK

Generated by: Ryan Moll

TECHNICAL PACKAGE

Style Name: Roland Dress
Style Number: 27001S25D1

Size Range: XS-XL
Sample Size: M

Generated by: Ryan Moll

PATTERN PARTS LIST

Piece #	Description	Fabric	Cut #
1	Front	Shell A	1
2	Back	Shell A	1
3	Facing Front	Shell A	1
4	Facing Back	Shell A	1
Sub-Total Shell A			4
5	Side	Shell B	2
6	Facing Side	Shell B	2
Sub-Total Shell B			4
Total Pieces			8

Style Name: Roland Dress
Style Number: 27001S25D1

TECHNICAL PACKAGE
Size Range: XS-XL
Sample Size: M

Generated by: Ryan Moll

FRONT SKETCH TO 1/8" SCALE - STITCH CALL OUTS AND DETAIL SKETCHES

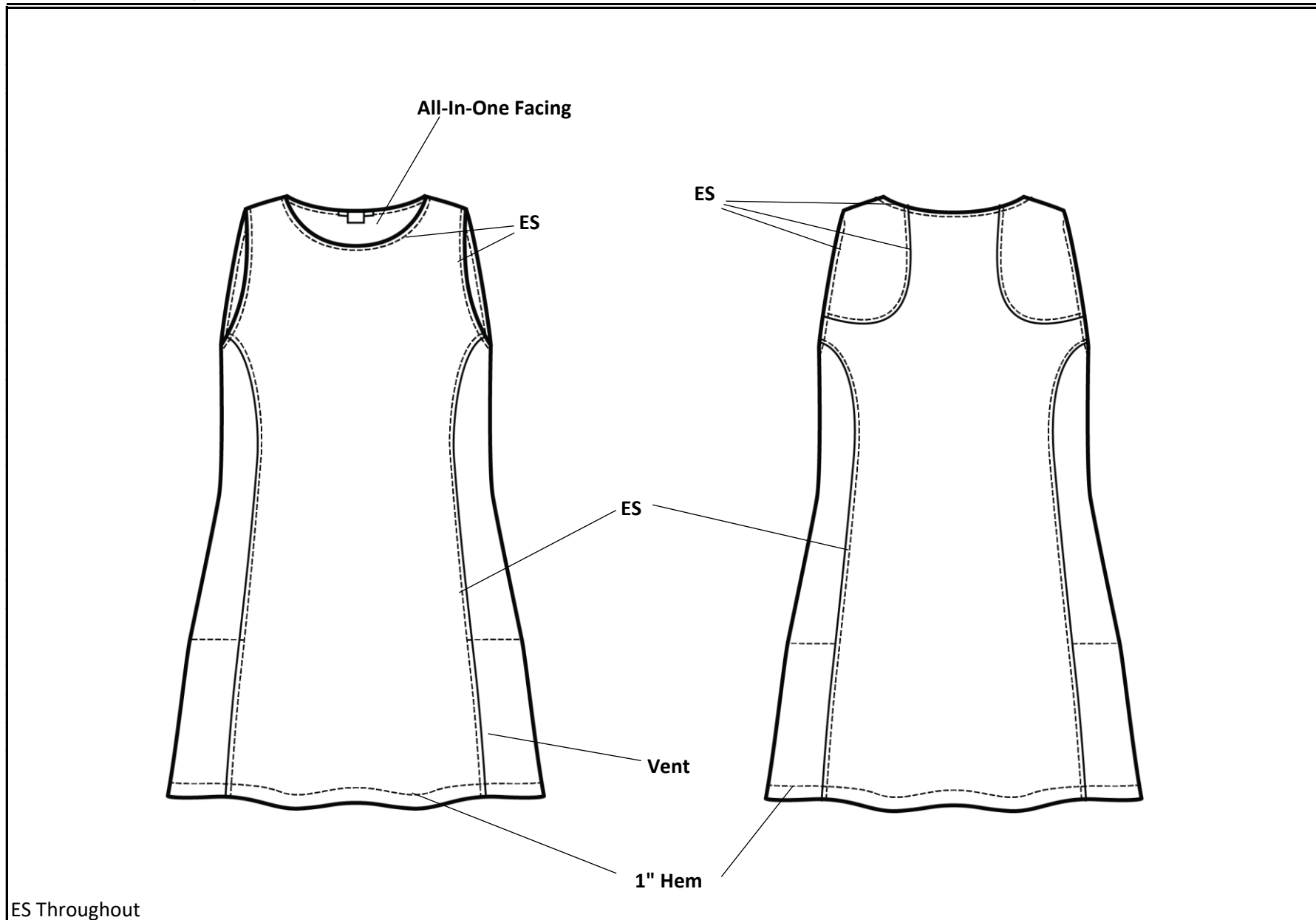

TECHNICAL PACKAGE

Size Range: XS-XL

Sample Size: M

Style Name: Roland Dress

Style Number: 27001S25D1

Generated by: Ryan Moll

FRONT SKETCH TO 1/8" SCALE - STITCH CALL OUTS AND DETAIL SKETCHES

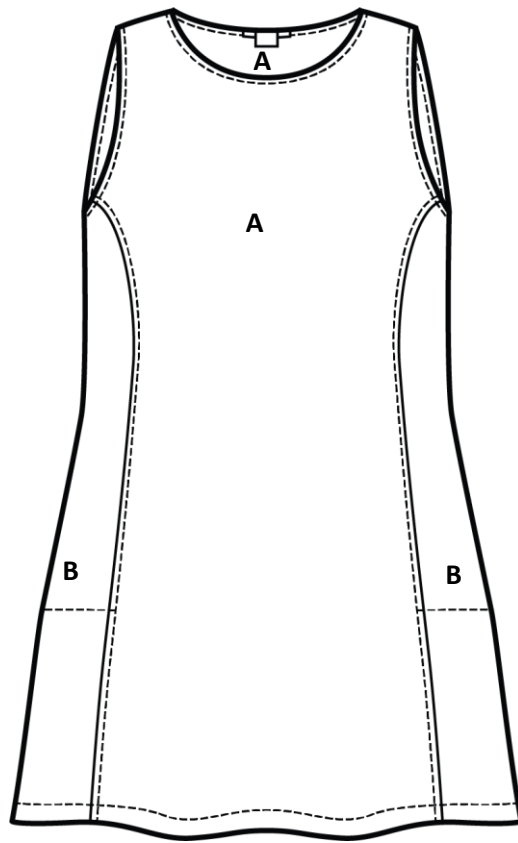

FRONT

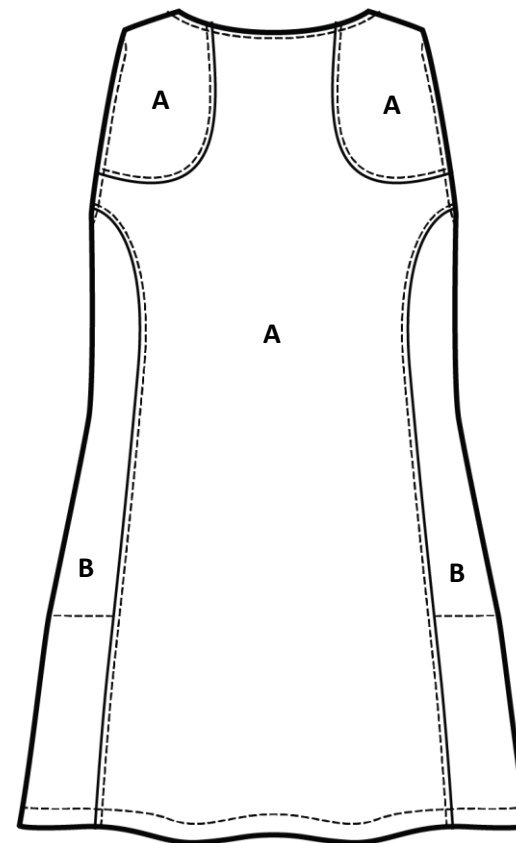

BACK

ES Throughout

Generated by: Ryan Moll

MEASUREMENTS (in inches)

[illegible]

SPECIAL INSTRUCTIONS

OVLK All piece edges before sewing

TECHNICAL PACKAGE

Style Name: Roland Dress

Size Range: XS-XL

Style Number: 27001S25D1

Sample Size: M

Generated by: Ryan Moll

SEAM ALLOWANCES

3/8"	Throughout Unless Noted
2"	Hem

TECHNICAL PACKAGE

Style Name: Roland Dress

Size Range: XS-XL

Style Number: 27001S25D1

Sample Size: M

Generated by: Ryan Moll

SEQUENCE OF CONSTRUCTION

SHELL

- 1 Join FRT to BK @ SHLDR & TS
- 2 Join FRT to Side to vent & TS to Hem
- 3 Stitch along vent top
- 4 Set twice turn hem on FRT
- 5 Join BK to SS catching FRT under vent & TS

FACING

- 6 Join FAC FRT to FAC BK @ SHLDR & TS
- 7 Join FAC FRT to FAC Side & TS
- 8 Join FAC BK to FAC Side & TS
- 9 Set all-in-one FAC to Shell & TS setting Tags @ CB NK

NOTE: SNL at 8 stitches per inch used throughout unless otherwise specified
All OVLK 3 thrd unless otherwise specified
TS with ES unless otherwise specified