

TECHNICAL PACKAGE

Style Name: Roland Vest

Size Range: XS-XXL

Style Number: 27001S25V1

Sample Size: L

Generated by: Ryan Moll

DESCRIPTION

Unisex pullover vest with bound neck and armholes, v-neck, back yoke piecing, and an elastic hem.

SKETCH

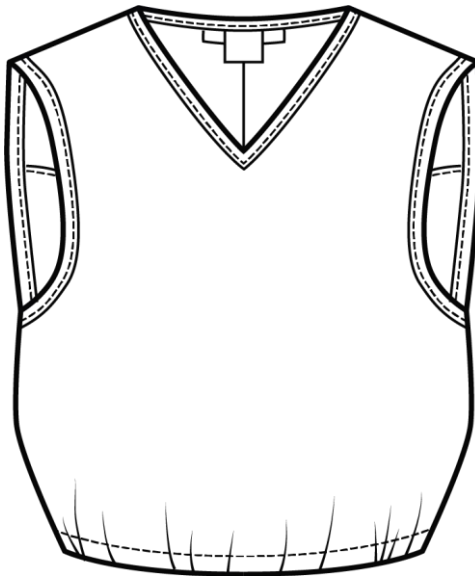

FRONT

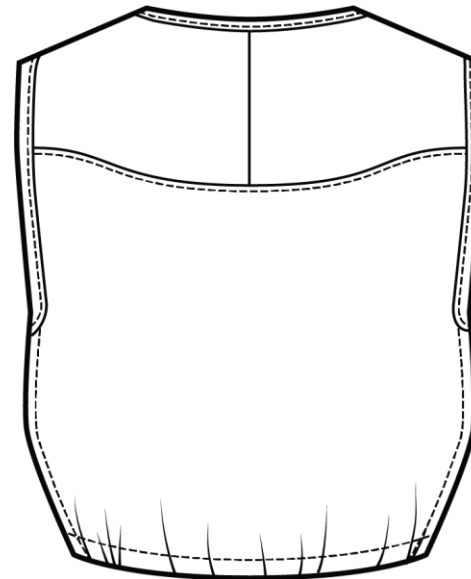

BACK

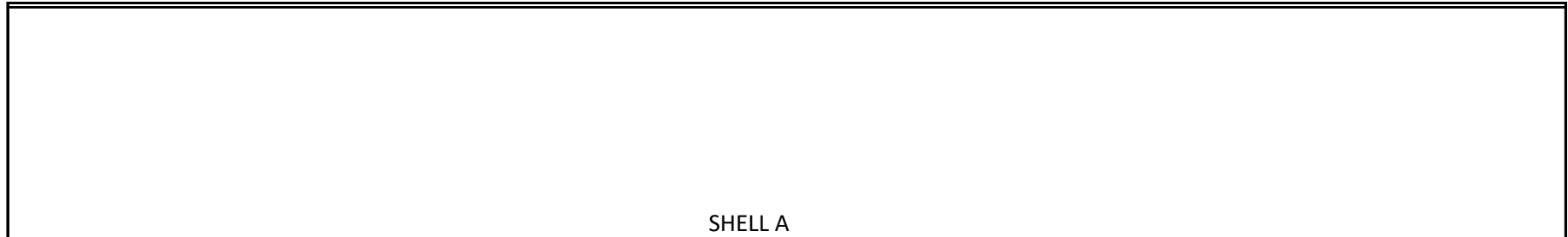
TECHNICAL PACKAGE**Style Name:** Roland Vest**Size Range:** XS-XXL**Style Number:** 27001S25V1**Sample Size:** L**Generated by:** Ryan Moll**BILL OF MATERIALS****FABRIC SWATCHES****FABRIC**

Category	Type	Content	Width	Yardage	Units	Color
Shell A	Polartec 200 Knit Fleece	100% Polyester	59"	1	1	Gecko

FINDINGS

Item	Description	Size	Length	Location	Quantity	Color	Total
Threads	Lockstitch	Tex 24		All SN	1 Spool	Green	1 Spool
	Serger	Tex 27		All OVLK	4 Spools	Green	4 Spools
Binding	Single Fold Elastic Knit	1"	26"	Collar	1	Brown	0.72 yds
	Single Fold Elastic Knit	1"	22"	Armholes	2	Brown	1.22 yds
Label	Brand	1.5" x 2"		CB NK	1	White	1
Label	Country of Origin	3" x 0.75"		CB NK	1	White	1
Elastic	Flat Woven Elastic	1"	36"	WST	1	White	1 yd

Style Name: Roland Vest
Style Number: 27001S25V1

Sample Size: L

PATTERN PARTS LIST

[illegible]

Style Name: Roland Vest
Style Number: 27001S25V1

TECHNICAL PACKAGE
Size Range: XS-XXL
Sample Size: L

Generated by: Ryan Moll

GARMENT SKETCHES TO 1/8" SCALE - STITCH CALL OUTS AND DETAIL SKETCHES

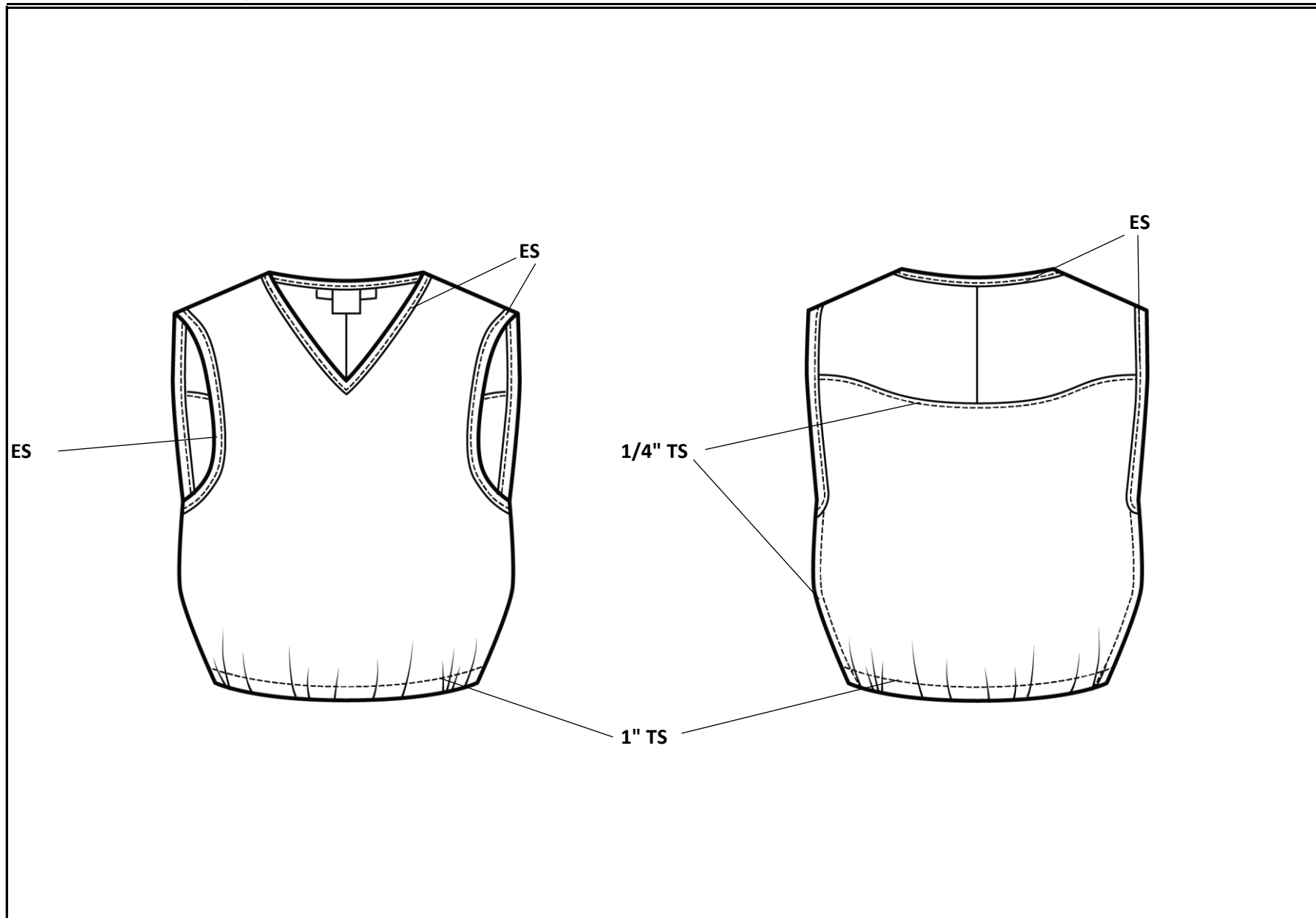

Style Name: Roland Vest
Style Number: 27001S25V1

Sample Size: L

MEASUREMENTS (in inches)

[illegible]

SPECIAL INSTRUCTIONS

TECHNICAL PACKAGE**Style Name:** Roland Vest**Size Range:** XS-XXL**Style Number:** 27001S25V1**Sample Size:** L**Generated by:** Ryan Moll**SEAM ALLOWANCES**

Width	
$\frac{3}{8}$ "	Throughout unless noted
2"	Hem

TECHNICAL PACKAGE

Style Name: Roland Vest

Size Range: XS-XXL

Style Number: 27001S25V1

Sample Size: L

Generated by: Ryan Moll

SEQUENCE OF CONSTRUCTION

SHELL

- 1 Join CB on FRT piece
- 2 Join BK to yoke seam & TS
- 3 Join SS & TS
- 4 Bind NK w/ labels @ CB NK w/ ES
- 5 Bind ARMHLs w/ ES
- 6 Finish hem w/ 1" twice turn elastic hem w/ ES

NOTE: TS @ 1/4" unless noted
SNL at 9 stitches per inch used throughout unless otherwise specified
All OVLK 4 thrd unless otherwise specified