

TECHNICAL PACKAGE

Style Name: Roland Zip Vest

Size Range: XS-XL

Style Number: 27001S25V2

Sample Size: M

Generated by: Ryan Moll

DESCRIPTION

Unisex vest with center front separating zipper, design lines, bound armholes, and elastic cinch hem.

SKETCH - 1/8th Scale

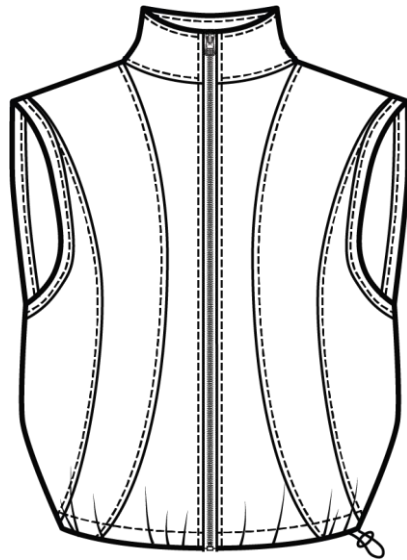

FRONT

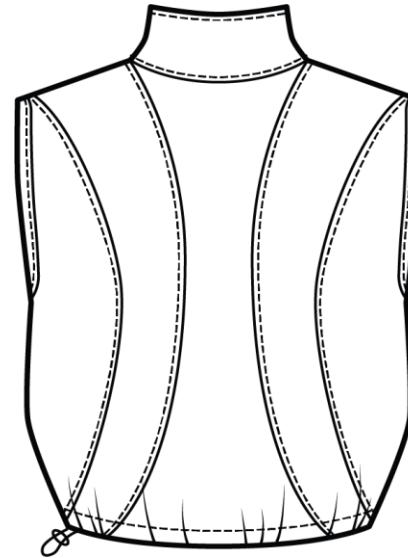

BACK

TECHNICAL PACKAGE**Style Name:** Roland Zip Vest**Size Range:** XS-XL**Style Number:** 27001S25V2**Sample Size:** M**Generated by:** Ryan Moll**BILL OF MATERIALS****FABRIC SWATCHES**

| | | | | | | |
|-------|--|--|--|--|--|--|
| SHELL | | | | | | |
|-------|--|--|--|--|--|--|

FABRIC

| Category | Type | Content | Width | Yardage | Units | Color |
|----------|---------------------|------------|-------|----------|-------|-------|
| Shell | Plain weave ripstop | 80% Nylon | 58" | 1.28 yds | 1 | Green |
| | | 20% Cotton | | | | |
| | | | | | | |
| | | | | | | |
| | | | | | | |
| | | | | | | |

FINDINGS

| Item | Description | Size | Length | Location | Quantity | Color | Total |
|-----------|--------------------------|------------|--------|-----------|----------|-------|----------|
| Elastic | Reflective Shock Cord | 1/8" | 46" | WST | 1 | Black | 1.28 yds |
| Zipper | YKK Vislon | #5 | 22" | CF | 1 | Black | 1 |
| Binding | Single Fold Elastic Knit | 1" | 22" | ARMHL | 2 | Black | 0.61 yds |
| Label | Brand | 1.5" x 2" | | CB NK | 1 | White | 1 |
| Label | Country of Origin | 3" x 0.75" | | CB NK | 1 | White | 1 |
| Threads | Serger | Tex 27 | | All OVLK | 4 Spools | White | 4 Spools |
| | Lockstitch | Tex 24 | | All SN | 1 Spools | Green | 1 Spool |
| | Lockstitch | Tex 24 | | WST BTNHL | 1 Spools | Black | 1 Spool |
| Cord Lock | Silicone Oval Shape | 3/8" | | WST | 1 | Clear | 1 |

Style Name: Roland Zip Vest
Style Number: 27001S25V2

TECHNICAL PACKAGE
Size Range: XS-XL
Sample Size: M

Generated by: Ryan Moll

FRONT SKETCH TO 1/8" SCALE - STITCH CALL OUTS AND DETAIL SKETCHES

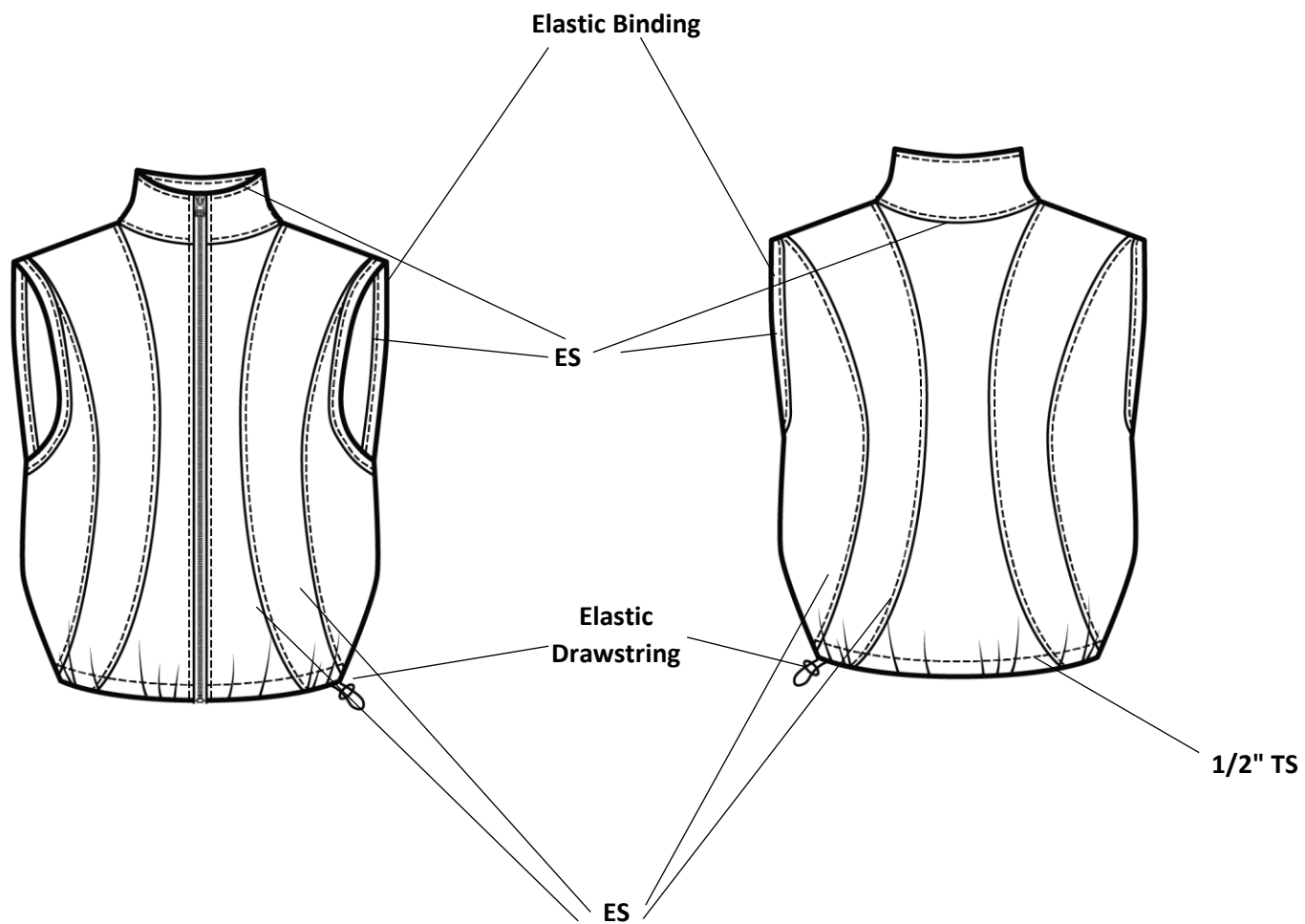

ES Throughout

Generated by: Ryan Moll

TECHNICAL PACKAGE**Style Name:** Roland Zip Vest**Size Range:** XS-XL**Style Number:** 27001S25V2**Sample Size:** M**Generated by:** Ryan Moll**SEAM ALLOWANCES**

| | |
|------|-------------------------|
| | |
| 3/8" | Throughout Unless Noted |
| 1" | Hem |
| | |
| | |
| | |
| | |
| | |
| | |
| | |
| | |
| | |

TECHNICAL PACKAGE

Style Name: Roland Zip Vest

Size Range: XS-XL

Style Number: 27001S25V2

Sample Size: M

Generated by: Ryan Moll

SEQUENCE OF CONSTRUCTION

SHELL

- 1 OVLK FRT to Stripe & TS
- 2 OVLK BK to Stripe & TS
- 3 OVLK Side to FRT & TS
- 4 OVLK Side to BK & TS
- 5 Join Collar to NK
- 6 Set Zipper to CF and Collar binding zipper tape & TS
- 7 TS Collar & Set tags @ CB NK
- 8 BTNHL @ WST
- 9 Finish twice turn hem with elastic cinch
- 10 Bind ARMHLs

NOTE: *SNL at 8 stitches per inch used throughout unless otherwise specified*
 All OVLK 3 thrd unless otherwise specified
 TS with ES unless otherwise specified